

BOX<sup>®</sup>

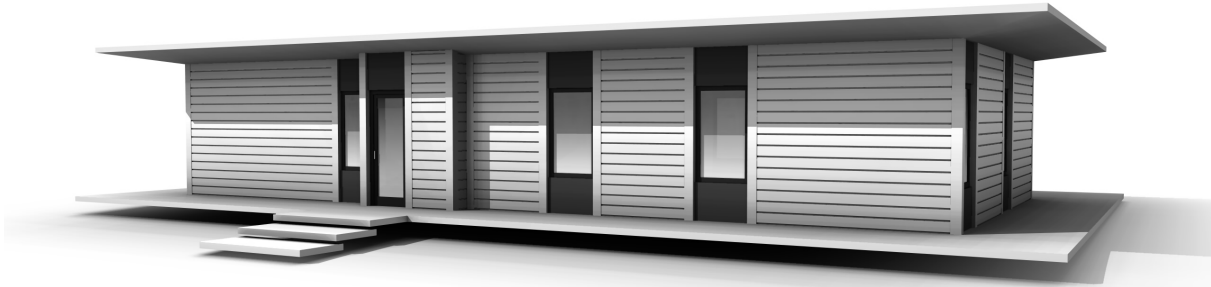

FRONT



BACK

DRAWINGS AND SPECIFICATIONS ARE THE PROPERTY OF THE ARCHITECT; NO USE OR MODIFICATION IS AUTHORIZED.  
SPECIFICATIONS AND RENDERINGS ARE APPROXIMATE; ACTUAL CONSTRUCTION, PLANS AND ROOM SIZES MAY VARY.



**BOX HOUSE<sup>®</sup>**

1,248 sf: 2 bedrooms, 1 bath

Eligible for LEED Green Points and NAHB Green Label  
Low maintenance fireproof exterior—HardiPlank and HardiTrim  
SIPS wall construction—highest thermal value  
Aluminum clad wood premium windows

9' ceilings throughout  
23' x 16' Great room with see-through oversize fireplace and breakfast bar  
European galley kitchen with expansive views  
2 bedrooms, each with large closets  
Divided European style bathroom  
Wood flooring in all rooms  
Tile entry and bathrooms

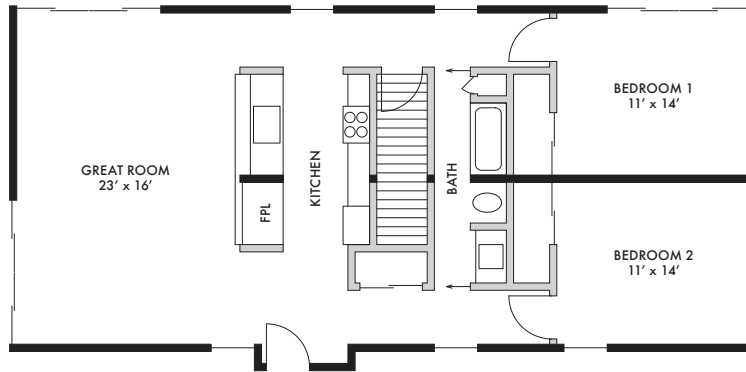

DRAWINGS AND SPECIFICATIONS ARE THE PROPERTY OF THE ARCHITECT; NO USE OR MODIFICATION IS AUTHORIZED.  
SPECIFICATIONS AND RENDERINGS ARE APPROXIMATE; ACTUAL CONSTRUCTION, PLANS AND ROOM SIZES MAY VARY.