

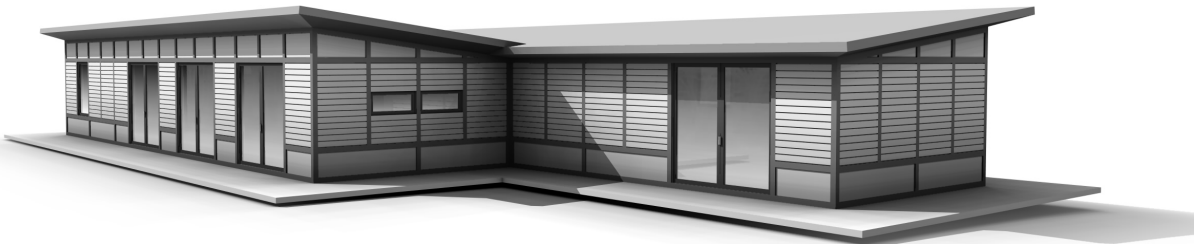

FRONT



BACK

DRAWINGS AND SPECIFICATIONS ARE THE PROPERTY OF THE ARCHITECT; NO USE OR MODIFICATION IS AUTHORIZED.  
SPECIFICATIONS AND RENDERINGS ARE APPROXIMATE; ACTUAL CONSTRUCTION, PLANS AND ROOM SIZES MAY VARY.



## SLIDE HOUSE<sup>®</sup>

1,856 sf: 3 bedrooms, 2 baths

Eligible for LEED Green Points and NAHB Green Label  
 Low maintenance fireproof exterior—HardiPlank and HardiTrim  
 SIPS wall construction—highest thermal value  
 Aluminum clad wood premium windows

Vaulted volume ceilings

32' Great room with European kitchen and oversize wood burning fireplace

2/3 bedrooms:

- Master bedroom with closet gallery and spa bath
- Large second bedroom with walk-in closet
- Convertible third bedroom/library/studio

2 bathrooms

Wood flooring in all rooms

Tile entry and bathrooms

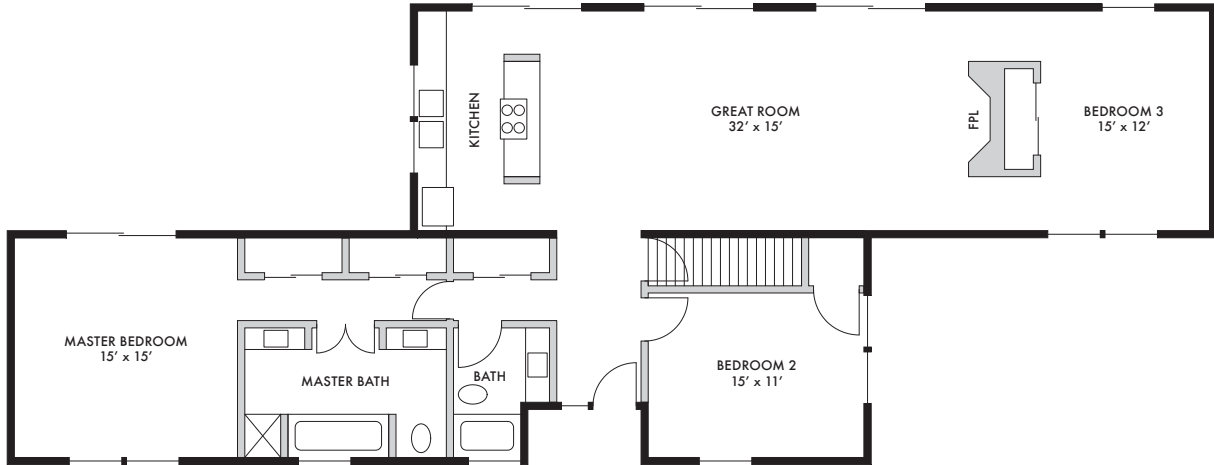

DRAWINGS AND SPECIFICATIONS ARE THE PROPERTY OF THE ARCHITECT; NO USE OR MODIFICATION IS AUTHORIZED.  
 SPECIFICATIONS AND RENDERINGS ARE APPROXIMATE; ACTUAL CONSTRUCTION, PLANS AND ROOM SIZES MAY VARY.

