

TOP



FRONT



BACK

DRAWINGS AND SPECIFICATIONS ARE THE PROPERTY OF THE ARCHITECT; NO USE OR MODIFICATION IS AUTHORIZED.
SPECIFICATIONS AND RENDERINGS ARE APPROXIMATE; ACTUAL CONSTRUCTION, PLANS AND ROOM SIZES MAY VARY.



SPIN HOUSE[®]

2,048 sf: 3 bedrooms, 2 baths

Eligible for LEED Green Points and NAHB Green Label
 Low maintenance fireproof exterior—HardiPlank and HardiTrim
 SIPS wall construction—highest thermal value
 Aluminum clad wood premium windows

Vaulted volume ceilings
 15' x 30' Great room with oversize fireplace and expansive glass
 European kitchen with large center island
 Separate family room/den open to kitchen
 Master bedroom with closet gallery and spa bath
 2 additional bedrooms, each with large closets
 European style bathrooms
 Wood flooring in all rooms
 Tile entry and bathrooms

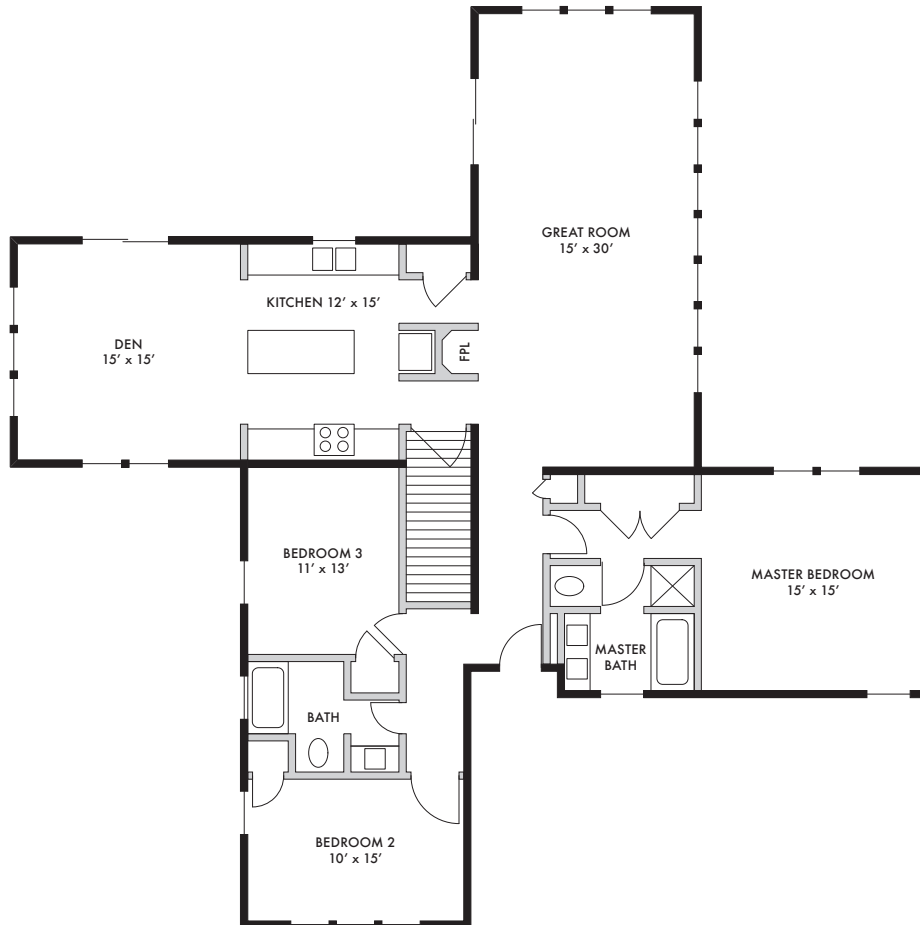

DRAWINGS AND SPECIFICATIONS ARE THE PROPERTY OF THE ARCHITECT; NO USE OR MODIFICATION IS AUTHORIZED.
 SPECIFICATIONS AND RENDERINGS ARE APPROXIMATE; ACTUAL CONSTRUCTION, PLANS AND ROOM SIZES MAY VARY.